22nd Nov 2007: Update #1. CSQ1 & CSQ2 overlay was incorrect.
Value should be 1nF

This drawing is corrected.

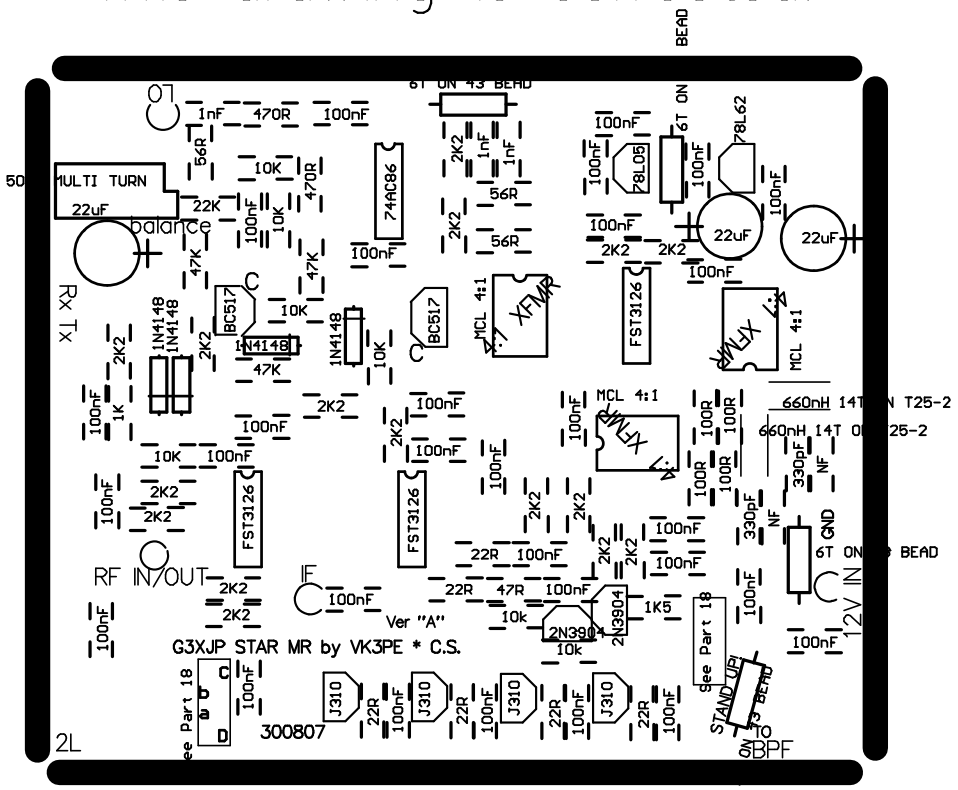

Update 2 changed U310 to J310's

3000 x 2500